

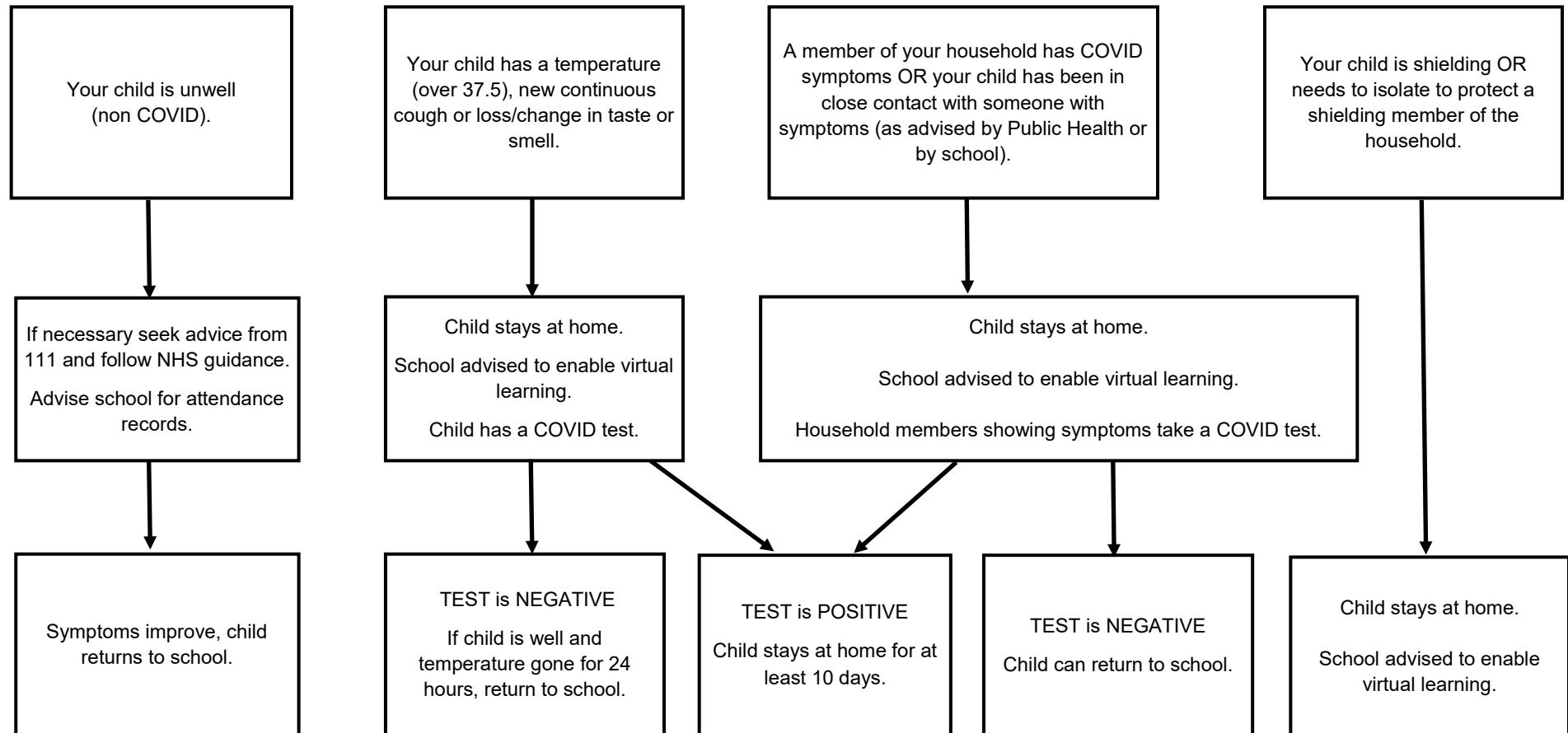

# What to do if your child is unwell or needs to shield



## Who to contact at school

**Pre-prep:** Email [pre.prep@caterhamschool.co.uk](mailto:pre.prep@caterhamschool.co.uk), copying in your child's class teacher and Mrs Champion ([emma.champion@caterhamschool.co.uk](mailto:emma.champion@caterhamschool.co.uk)).

**Prep:** Email [prep.reception@caterhamschool.co.uk](mailto:prep.reception@caterhamschool.co.uk), copying in your child's class teacher and Mrs Ingrassia ([annie.ingrassia@caterhamschool.co.uk](mailto:annie.ingrassia@caterhamschool.co.uk)).

**Senior School:** Email [allyson.aranha@caterhamschool.co.uk](mailto:allyson.aranha@caterhamschool.co.uk), copying in your child's tutor and their Head of Year.